

P a r t s L i s t

Group:Chain Saws Model:CS-6701(CE) Section:Cylinder, Crankcase, Piston(1)

Key	Lv	Part Number	Q'ty	Description	Remarks	Note
3		101001-32431	1	CYLINDER ASSY		
4	+	101010-32431	1	GASKET, CYL. BASE		
5		900162-05020	6	BOLT, H.S. 5*20		
6		100000-32431	1	PISTON KIT	Sus. by 100000-32432	
6		100000-32432	1	PISTON KIT		
7	+	100011-32430	2	RING, PISTON	Sus. by 100011-32431	
7	+	100011-32431	2	RING, PISTON		
8	+	100013-32430	1	PIN, PISTON		
9	+	100015-00230	2	CIRCLIP, PISTON PIN		
10	+	100012-32430	1	BEARING, NEEDLE		
12		130516-30830	1	BAND		
13		130510-32430	1	ADAPTER, INTAKE		
14		433016-11031	1	SCREW, TENSIONER		
15		433028-11030	1	CLIP		
16		433014-02830	1	TENSIONER		
17		433000-19831	1	CATCHER KIT, CHAIN		
18	+	900220-05018	1	SCREW 5*18		
19		900600-00005	1	WASHER 5		
20		100204-32432	1	CRANKCASE KIT	Sus. by 100204-32435	
20		100204-32433	1	CRANKCASE KIT	Sus. by 100204-32435	
20		100204-32434	1	CRANKCASE KIT	Sus. by 100204-32435	
20		100204-32435	1	CRANKCASE KIT		
21	+	433011-19830	2	STUD, GUIDE BAR		
22	+	100212-32430	1	OILSEAL (L)		
23A	+	436114-13930	1	VALVE, CHECK	Can be used on the 100204-32432 only	
23B	+	436114-13930	1	VALVE, CHECK	Can be used on the 100204-32433 only	
24	+	900345-50010	1	PIN, SPRING 5*10SUS		
25	+	100215-02830	2	PIN, DOWEL		

No.1

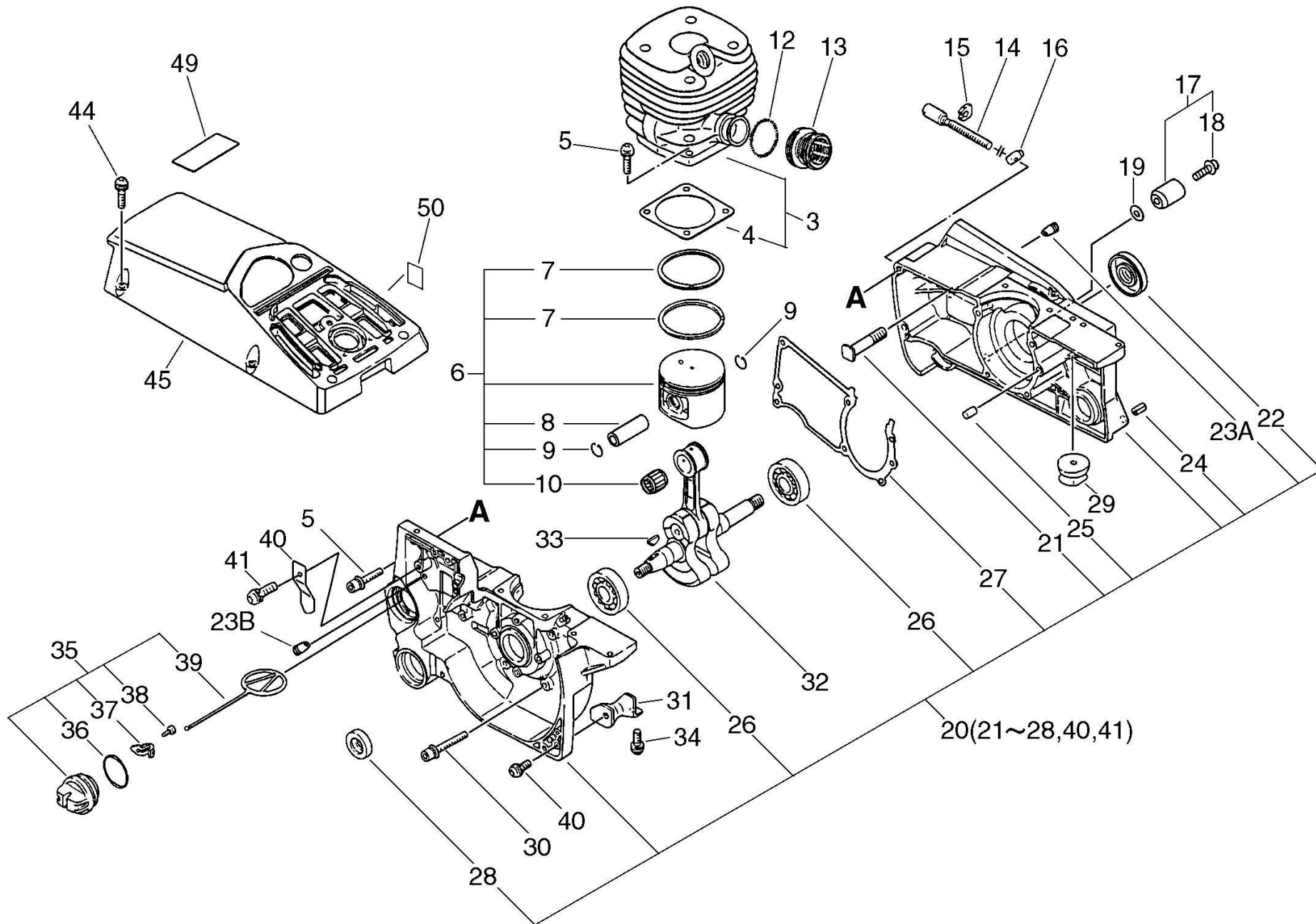

Parts List

Date:2013/01/22 Page: 1

Group:Chain Saws Model:CS-6701(CE) Section:Air Cleaner, Muffler(2)

Key	Lv	Part Number	Q'ty	Description	Remarks	Note
3		890151-38130	1	LABEL, MODEL		
4		130302-38131	1	COVER ASSY, AIR CLN.		
5	+	130406-33331	1	KNOB, CLEANER LID		
6	+	900720-00021	1	O-RING 21		
7	+	130338-32430	1	PLUG, COVER		
8	+	900720-00011	1	O-RING P-11		
9	+	130365-32430	1	RUBBER, AIR CLEANER		
11		130405-38130	1	BRACKET, AIR CLEANER		
12		130300-38130	1	CLEANER ASM., AIR		
13		130325-39730	1	STUD, AIR CLEANER		
14		130420-38131	1	BRACKET, AIR CLEANER		
15		129013-30831	1	SCREW, IDLE SPEED		
16		900720-20007	1	O-RING 7		
20		130110-19830	1	PIPE, IMPULSE		
21		900246-05014	1	SCREW 5*14		
22		900252-05053	2	SCREW 5*53		
24		130518-32431	1	FUNNEL, AIR		
25		123000-32432	1	CARBURETOR HDA-76		
29		178510-32330	1	ROD, CHOKE		
30		178011-32630	1	ROD, THROTTLE	Sus. by C454-000000	
30		C454-000000	1	ROD, THROTTLE		
32		178114-32630	1	HOLDER, THR. LEVER		
33		163400-32430	1	SWITCH, IGNITION		
34		890157-19830	1	LABEL, SWITCH		
35		162021-32430	1	LEAD		
37		130306-06062	1	CASE, CARBURETOR BS		
38		156114-04920	1	GROMMET		
42		156635-32430	1	PLATE, GROUND		

No.2

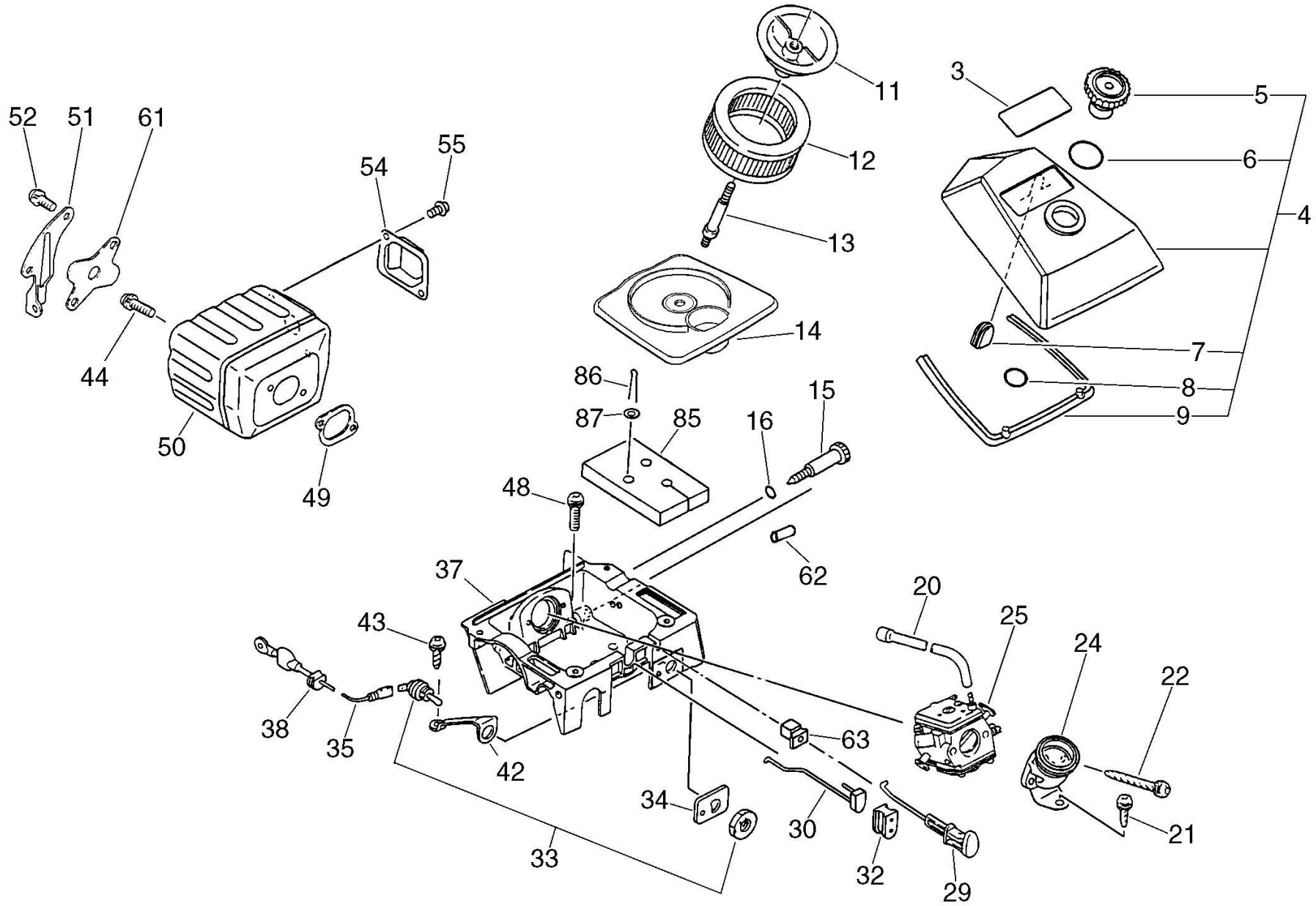

P a r t s L i s t

Group:Chain Saws Model:CS-6701(CE) Section:Starter, Magneto(3)

Key	Lv	Part Number	Q'ty	Description	Remarks	Note
5		156800-32631	1	ROTOR, MAGNETO		
6		101521-32330	1	FAN, COOLING		
7		100143-19830	1	WASHER		
8		900500-00008	1	NUT 8		
9		177234-19830	2	SPRING, RETURN	Sus. by 177234-19832	
9		177234-19831	2	SPRING, RETURN	Sus. by 177234-19832	
9		177234-19832	2	SPRING, RETURN		
10		177247-19830	2	SPACER, RATCHET		
11		177218-32630	2	PAWL, STARTER		
12		900603-00005	2	WASHER 5		
13		900162-05014	2	BOLT, H.S. 5*14		
14		900238-05020	4	SCREW 5*20		
18		900162-04020	2	BOLT, H.S. 4*20		
23		159012-03433	1	CAP, SPARK PLUG		
24		159011-03432	1	COIL, SPARK PLUG CAP		
25		159017-31730	1	PLUG, SPARK RCJ-6Y		
27		900242-04008	1	SCREW 4*8		
29		156601-32631	1	COIL, IGNITION		
31		101535-32430	1	COVER, FAN	Sus. by 101535-32431	
31		101535-32431	1	COVER, FAN		
32		177201-32436	1	STARTER ASSY		
33	+	900238-05014	1	SCREW 5*14		
34	+	900603-00005	1	WASHER 5		
35	+	177215-32330	1	DRUM, STARTER		
36	+	177226-07060	1	ROPE, STARTER		
37	+	177221-07060	1	PLATE, STARTER		
38	+	177220-02834	1	SPRING, REWIND		
39	+	177221-02830	1	PLATE, STARTER		

No.3

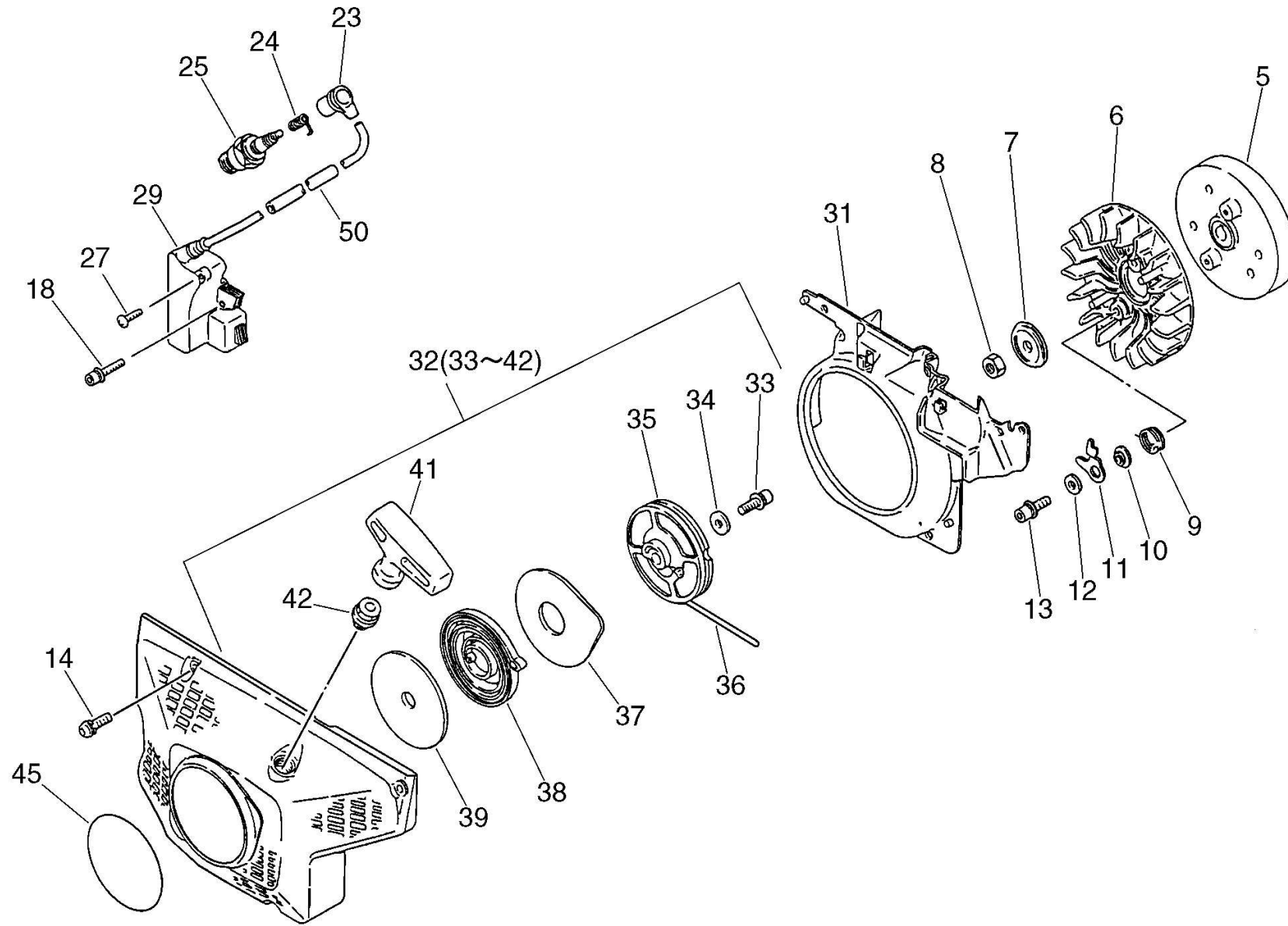

Parts List

Group:Chain Saws Model:CS-6701(CE) Section:Auto-Oiler(4)

Key	Lv	Part Number	Q'ty	Description	Remarks	Note
1		437066-30130	1	WASHER, CIRCULAR 12		
5		437063-19930	1	WORM (P)		
9		132115-12330	1	GROMMET		
10		437210-32430	1	PIPE, OIL (INNER)	Sus. by 437210-38330	
10		437210-38330	1	PIPE, FUEL		
11		436205-14730	1	STRAINER, OIL		
12		437039-19831	1	KNOB		
13		437015-19830	1	SPRING		
14		900700-00003	1	E-RING 3		
15		900720-00003	2	O-RING 3		
16		900162-04012	3	BOLT, H.S. 4*12		
17		437605-32430	1	COVER, OIL PUMP		
18		437210-15130	1	PIPE, OIL		
19		437100-19831	1	OIL PUMP ASSY	Sus. by 437100-19832	
19		437100-19832	1	OIL PUMP ASSY		
20	+	437110-19831	1	BODY, OIL PUMP		
21	+	437118-19830	1	NIPPLE		
22	+	437122-03430	2	O-RING		
23	+	437012-00330	2	VALVE, BALL		
24	+	437013-00330	2	SPRING, VALVE	Sus. by V450-000290	
24	+	V450-000290	2	SPRING, COMPRESSION		
25	+	437112-19831	1	PISTON, MANUAL		
26	+	900720-00007	1	O-RING 7		
27	+	437111-19830	1	SPRING		
28	+	900345-20016	1	PIN, SPRING 2*16SUS		
29	+	437121-10130	1	ADAPTER, OIL PUMP		
30		900252-05020	1	SCREW 5*20		
31		437413-19830	1	BARCKET, OIL PUMP		

No.4

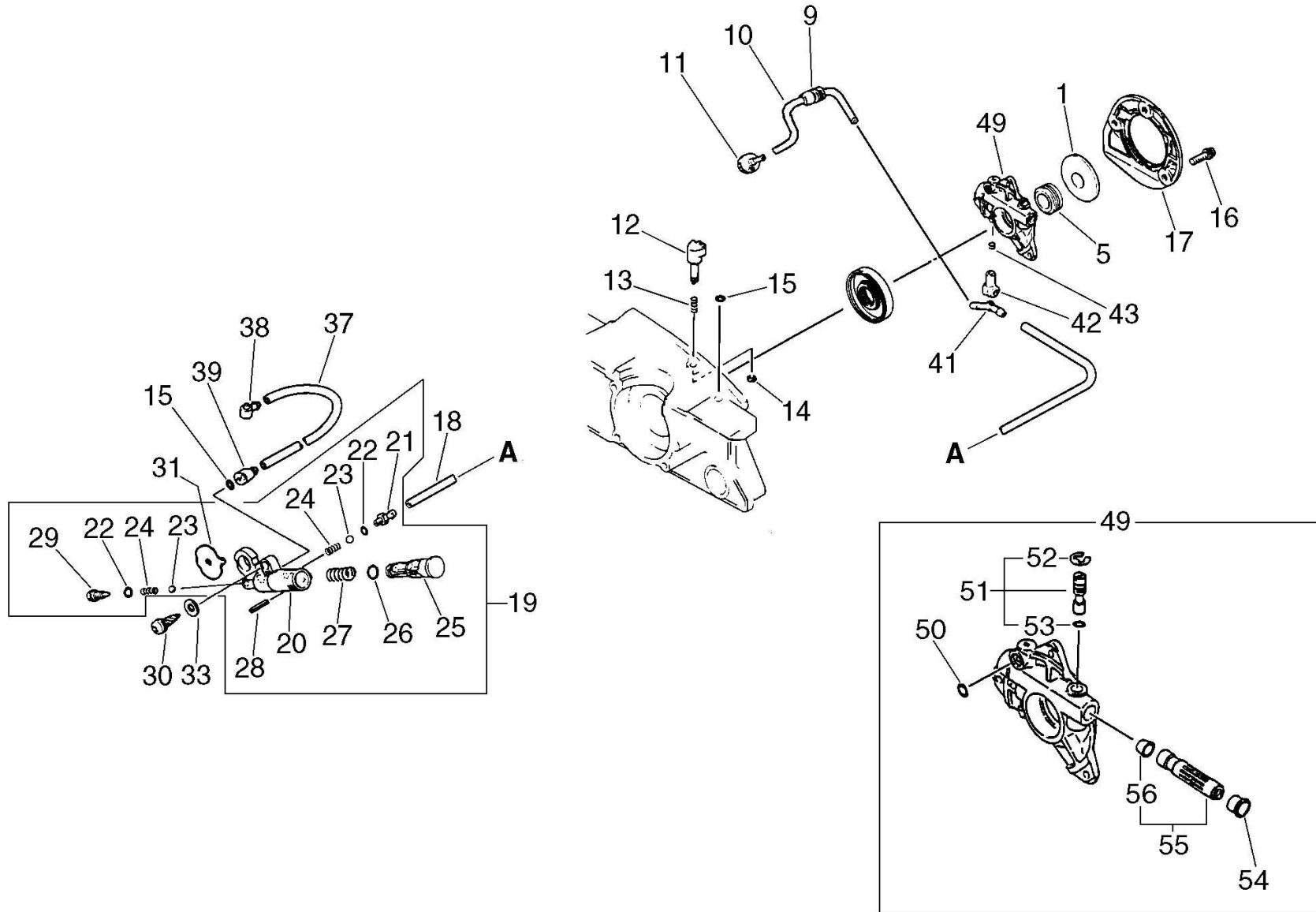

P a r t s L i s t

Group:Chain Saws Model:CS-6701(CE) Section:Handle(5)

Key	Lv	Part Number	Q'ty	Description	Remarks	Note
5		132115-01461	1	GROMMET, FUEL		
6		132012-19830	1	PIPE 3*6*100	Sus. by 437217-20760	
6		437217-20760	1	PIPE 3* 6*100		
7		132011-19830	1	CONNECTOR, FUEL PIPE		
8		132010-30830	1	PIPE		
9		131205-19830	1	STRAINER, FUEL		
10		132013-26630	1	CLIP		
12		100910-32430	3	CUSHION (A)		
14		900162-05014	4	BOLT, H.S. 5*14		
15		100918-19830	3	CAP, CUSHION		
17		100915-33930	1	SCREW		
18		900238-04014	1	SCREW 4*14		
19		351155-30131	1	COVER, HANDLE	Can be used on the 351103-32431 only	
20		178090-30130	1	LOCKOUT, T. CONTROL		
21		178073-32430	1	CUSHION, THROTTLE		
22		178043-19830	1	SPRING, THR. RETURN		
23		178010-19830	1	CONTROL, THROTTLE		
24		900342-50025	1	PIN, SPRING 5*25		
25		351111-30130	1	GRIP, HANDLE		
30		131329-32330	1	PLUG, FUEL TANK	Sr/Nr 047487 and before	
32		351103-32431	1	HANDLE,W/FUEL TANKBS	Sus. by 351103-32433	
32		351103-32432	1	HANDLE, REAR	Sus. by 351103-32433	
32		351103-32433	1	HANDLE, REAR		
19 +		351155-35430	1	COVER, HANDLE (BL)	Can be used on the 351103-32432 only	
80 +		131300-56430	1	VALVE, CHECK		
81 +		131328-40630	1	COVER, VENT		
82 +		131312-32430	1	PIPE, VENT		
83 +		130111-00530	1	CLIP		

No.5

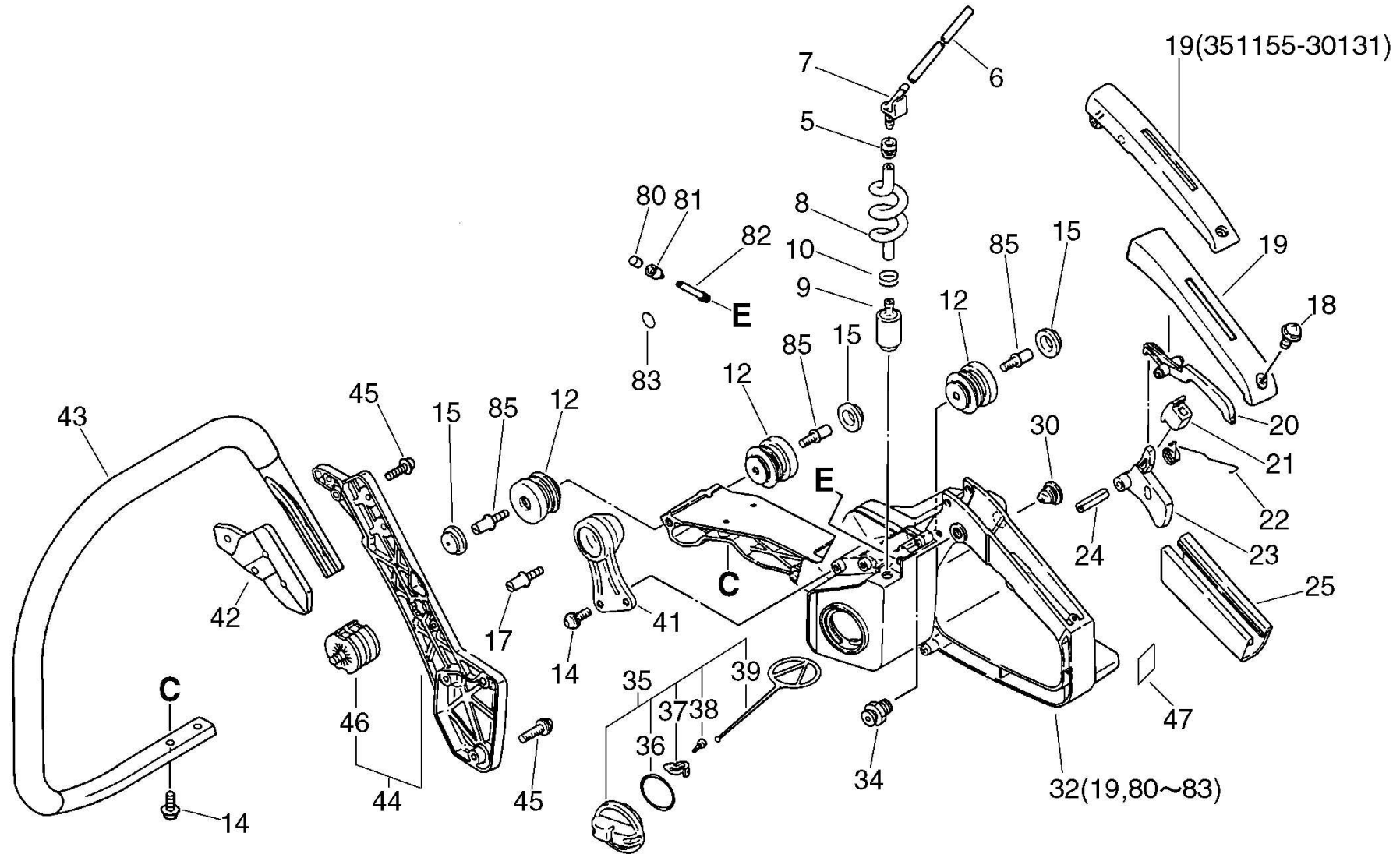

P a r t s L i s t

Group:Chain Saws Model:CS-6701(CE) Section:Clutch, Sprocket, Tools(6)

Key	Lv	Part Number	Q'ty	Description	Remarks	Note
7		433113-37530	1	SCREW	Sus. by 433113-37538	
2		433113-37538	1	SCREW KIT		
3	+	433167-39130	1	SPACER	Sr/Nr 045433 and after	
4	+	433167-39730	1	COLLAR 5	Sr/Nr 045433 and after	
7	+	900209-05035	1	SCREW	Sr/Nr 045433 and after	
9	+	900560-00005	1	NUT, LOCK	Sr/Nr 045433 and after	
5		433114-38130	1	SPRING, RETURN	Sus. by 433114-38131	
5		433114-38131	1	SPRING, RETURN		
6		433105-38130	1	LEVER, BRAKE	Sus. by 433105-38131	
6		433105-38131	1	LEVER, BRAKE		
8		900330-35260	1	PIN 3.5*26		
9		433137-30130	1	NUT	Sr/Nr 045432 and before	
11		433122-38130	1	SPRING, BRAKE		
12		433209-35430	1	STOPPER, BRAKE		
13		433116-35430	1	SPACER 8		
14		433208-35431	1	LEVER, BRAKE		
15		900330-40088	1	ROLLER 4*8.8		
16		433142-35430	1	ADJUSTER, BRAKE		
17		433123-38130	1	BAND, BRAKE	Sus. by 433123-38131	
17		433123-38131	1	BAND, BRAKE		
18		433310-38130	1	COVER, BRAKE		
19		900252-04012	2	SCREW 4*12		
20		433312-32630	1	COVER,SEAL		
22		433012-30830	1	PLATE, GUIDE (OUTER)		
23		900241-03006	2	SCREW 3*6		
24		900241-04008	1	SCREW 4*8		
25		433013-30830	1	PLATE, GUIDE (INNER)		
27		890118-38130	1	LABEL, ECHO		

P a r t s L i s t

Group:Chain Saws Model:CS-6701(CE) Section:Clutch, Sprocket, Tools(6)

Key	Lv	Part Number	Q'ty	Description	Remarks	Note
28		433019-12330	2	NUT, FLANGE 8		
29		433005-38130	1	GUARD, SPROCKET	Sus. by P021-002282	
29		P021-002280	1	SPROCKET GUARD	Sus. by P021-002282	
29		P021-002281	1	SPROCKET GUARD	Sus. by P021-002282	
29		P021-002282	1	SPROCKET GUARD		
30	+	V162-000020	1	PLUG	Can be needed for non-side-access type models	
31		175000-32431	1	CLUTCH ASY	Sus. by 175000-32432	
31		175000-32432	1	CLUTCH ASSEMBLY		
32	+	175019-16130	3	PLATE, CLUTCH		
33	+	175016-32430	1	HAB, CLUTCH		
34	+	175018-32430	1	SPRING, CLUTCH		
35	+	175002-32430	1	SHOE, CLUTCH	Sus. by 175002-32431	
35	+	175002-32431	1	SHOE, CLUTCH		
36	+	900105-04006	6	BOLT, H.S. 4*6		
37		175012-32430	1	BEARING, NEEDLE		
38		175105-32430	1	DRUM, CLUTCH		
39		175033-14731	1	SPROCKET, RIM 68210S		
40		900220-03018	1	SCREW (+-SR 3*18)		
41		900500-00003	1	NUT 3		
45		890316-39130	1	LABEL, CAUTION		
46		890155-30130	1	LABEL, CAUTION		
48		880200-32430	1	BUMPER, SPIKED		
47	+	880211-30130	2	BOLT		
51		895410-02830	1	WRENCH, W/S. DRIVER		
52		895812-03930	1	DRIVER, SCREW 50		
53		898548-14531	1	SCABBARD, CHAIN		
54	+	898568-14530	1	ROPE		

No.6

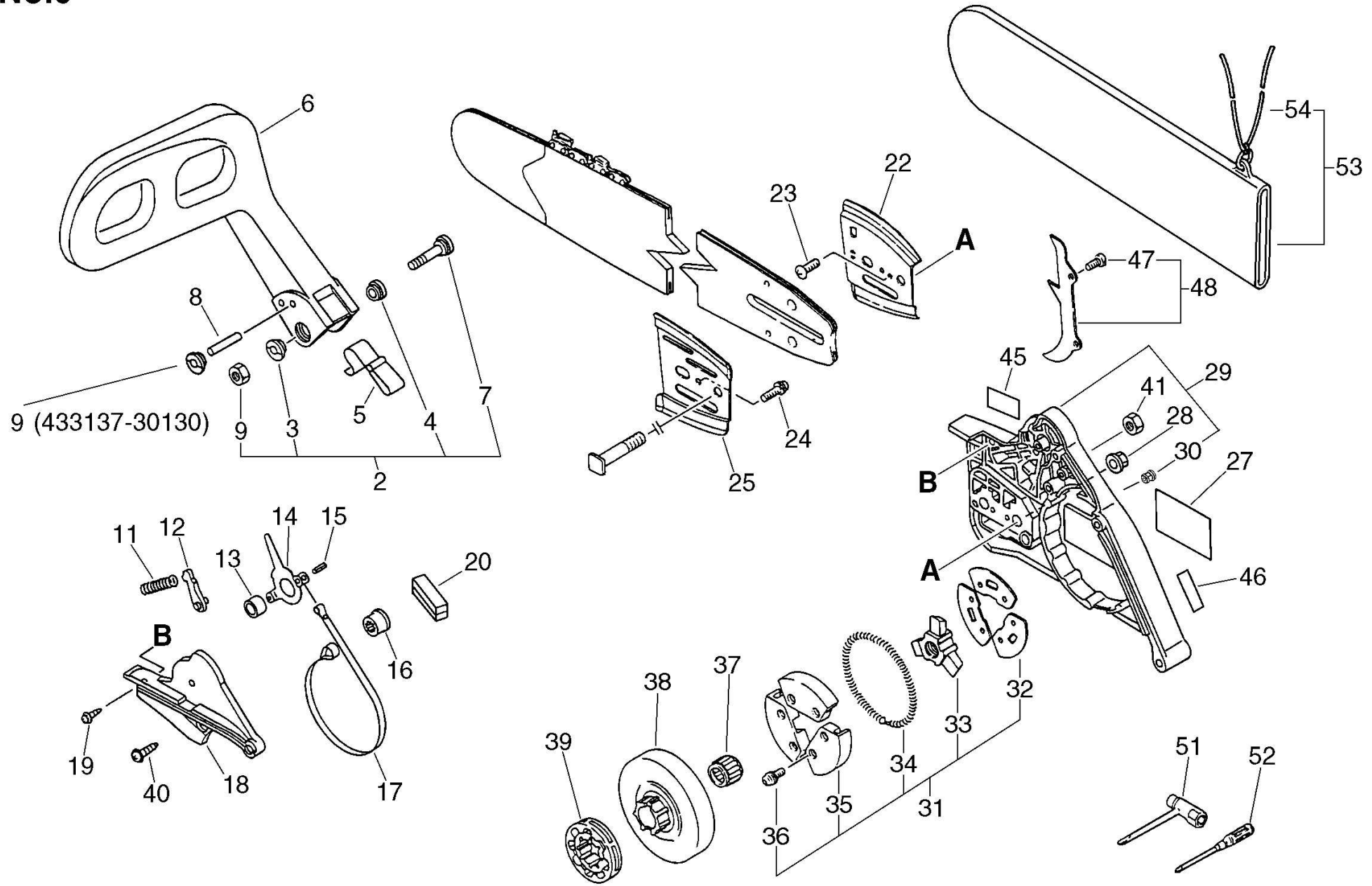

Parts List

Group:Chain Saws Model:CS-6701(CE) Section:Carburetor(7)

Key	Lv	Part Number	Q'ty	Description	Remarks	Note
		123000-32432	1	CARBURETOR HDA-76		
1	+	123110-16130	1	SCREW, PUMP COVER		
2	+	123124-19830	1	COVER, FUEL PUMP		
3	+	123125-12330	1	GASKET, FUEL PUMP		
4	+	123112-12330	1	DIAPHRAGM, FUEL PUMP		
5	+	123114-03930	2	SCREW	Sus. by 123114-38830	
5	+	123114-38830	2	SCREW		
6	+	123132-32430	1	VALVE, CHOKE		
7	+	123136-10630	1	BALL, CHOKE FRICTION		
8	+	123135-10630	1	SPRING, CHOKE FRICT.		
9	+	123126-10631	1	SCREEN, INLET		
10	+	123154-10630	1	SCREW		
11	+	123113-16130	1	SPRING, THRT. RETURN		
12	+	123117-32630	1	SHAFT, THROTTLE		
13	+	123132-16130	1	VALVE, CHOKE		
14	+	123131-19830	1	SHAFT, CHOKE		
15	+	123156-12330	1	STOP, THROTTLE		
18	+	123120-32430	1	NEEDLE, HIGH SPEED		
19	+	123121-16130	2	SPRING, NEEDLE		
20	+	123118-18330	1	NEEDLE, IDLE		
21	+	123123-18330	1	LEVER, METERING		
22	+	123122-16130	1	SPRING, METER. LEVER		
23	+	123137-19830	1	VALVE, INLET NEEDLE		
24	+	123138-03930	1	PIN, METERING LEVER		
25	+	123139-03930	1	SCREW, M. LEVER PIN		
27	+	123140-16131	1	GASKET, M. DIAPHRAGM		
28	+	123141-16131	1	DIAPHRAGM, METERING		
29	+	123142-17330	1	COVER, M. DIAPHRAGM		

No.7

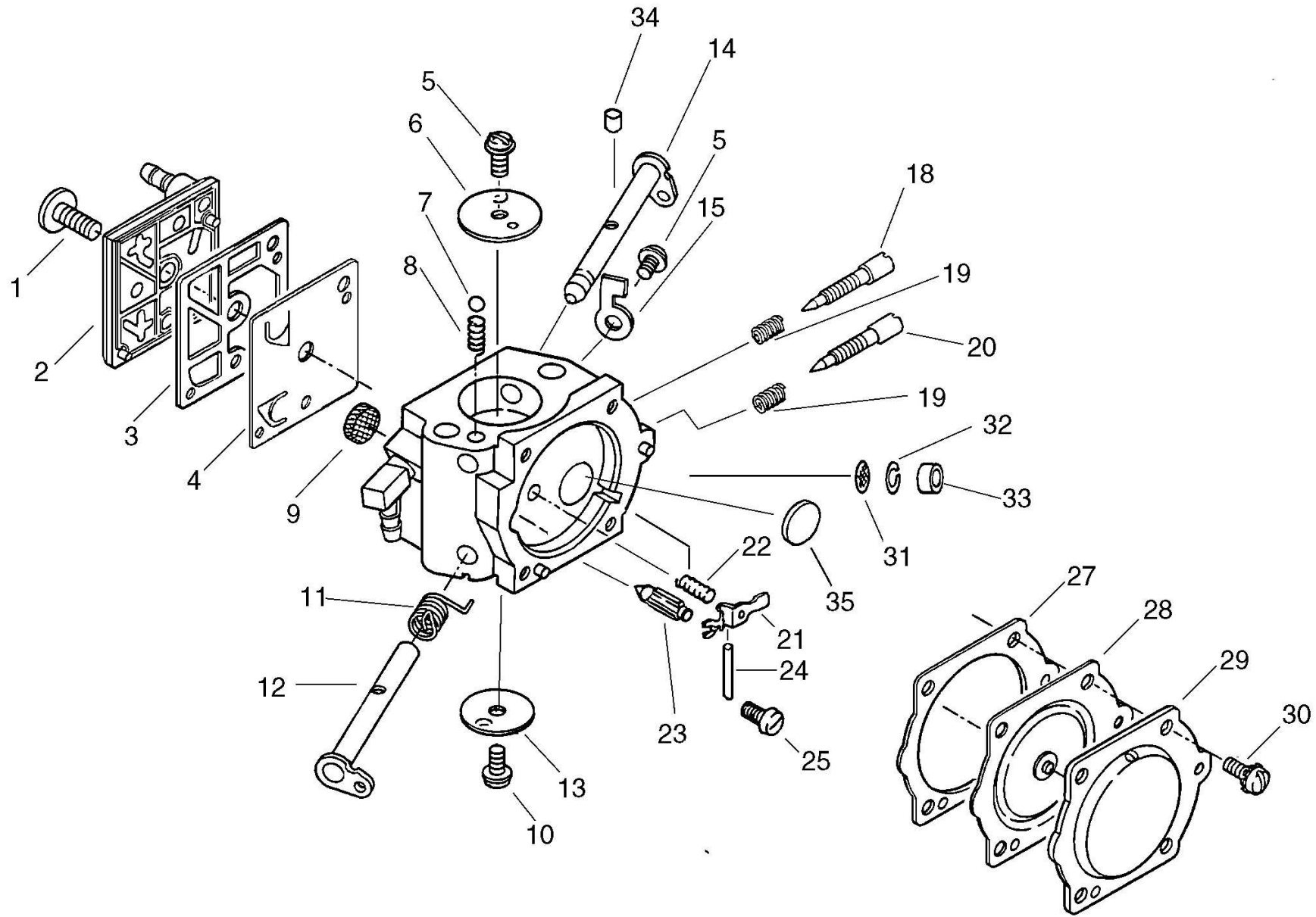

P a r t s L i s t

Group:Chain Saws Model:CS-6701(CE) Section:Chain Brake Asy(8)

Key	Lv	Part Number	Q'ty	Description	Remarks	Note
		433200-38131	1	BRAKE ASY,CHAIN	Sus. by 433200-38138	
		433200-38132	1	BRAKE ASY,CHAIN	Sus. by 433200-38138	
		433200-38133	1	BRAKE ASY,CHAIN	Sus. by 433200-38138	
		433200-38134	1	BRAKE ASY,CHAIN	Sus. by 433200-38138	
		433200-38138	1	BRAKE ASY,CHAIN		
2	+	433113-37538	1	SCREW KIT		
3	++	433167-39130	1	SPACER		
4	++	433167-39730	1	COLLAR 5		
7	++	900209-05035	1	SCREW		
9	++	900560-00005	1	NUT, LOCK		
5	+	433114-38131	1	SPRING, RETURN		
6	+	433105-38130	1	LEVER, BRAKE	Sus. by 433105-38131	
6	+	433105-38131	1	LEVER, BRAKE		
8	+	900330-35260	1	PIN 3.5*26		
11	+	433122-38130	1	SPRING, BRAKE		
12	+	433209-35430	1	STOPPER, BRAKE		
13	+	433116-35430	1	SPACER 8		
14	+	433208-35431	1	LEVER, BRAKE		
15	+	900330-40088	1	ROLLER 4*8.8		
16	+	433142-35430	1	ADJUSTER, BRAKE		
17	+	433123-38130	1	BAND, BRAKE	Sus. by 433123-38131	
17	+	433123-38131	1	BAND, BRAKE		
18	+	433310-38130	1	COVER, BRAKE		
19	+	900252-04012	2	SCREW 4*12		
20	+	433312-32630	1	COVER, SEAL		
29	+	433005-38130	1	GUARD, SPROCKET	Sus. by P021-002282	
29	+	P021-002280	1	SPROCKET GUARD	Sus. by P021-002282	
29	+	P021-002281	1	SPROCKET GUARD	Sus. by P021-002282	

No.8

