

# SRM-236TES/U

Serial number: 38000001-38999999

Last update date: 01/28/2020

## TABLE OF CONTENTS

---

CYLINDER, PISTON, CRANKSHAFT.....	1
CRANKCASE .....	3
MAGNETO.....	5
CLUTCH.....	7
AIR CLEANER, CARBURETOR.....	9
CARBURETOR.....	11
FUEL TANK.....	13
MUFFLER .....	15
RECOIL STARTER, PULLY .....	17
GEAR CASE, SHIELD.....	19
MAIN PIPE, HANDLE.....	21
THROTTLE .....	23
ACCESSORIES .....	25

# CYLINDER, PISTON, CRANKSHAFT

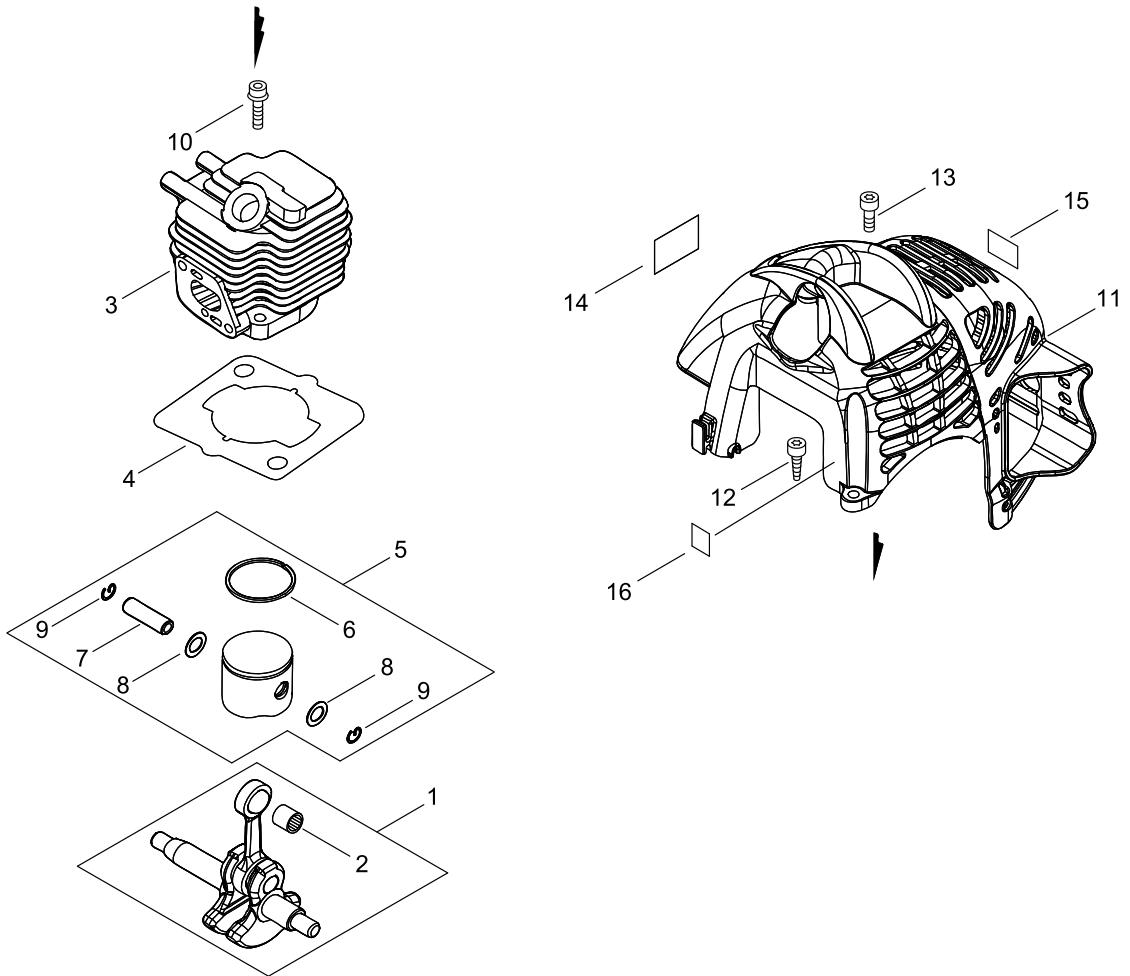

## CYLINDER, PISTON, CRANKSHAFT

Key No.	LV (+)	Part No	Description	Qty	Standard
1		A011-001410	CRANKSHAFT,ASY	1	
2	+	V553-000060	BEARING,NEEDLE 8	1	HK0810FMV4
3		A130-002100	CYLINDER	1	
4		101010-44332	GASKET, CYL. BASE	1	
5		P021-007712	PISTON KIT	1	
6	+	A101-000090	RING,PISTON	1	
7	+	100013-11520	PIN, PISTON	1	
8	+	100014-11520	SPACER, PISTON PIN	2	
9	+	100015-04630	CIRCLIP, PISTON PIN	2	
10		900162-05022	BOLT, H.S. 5*22	2	5*22 W,SW
11		A160-001090	COVER,CYLINDER	1	
12		V805-000000	BOLT, TORX 5	1	TT-5*16 DG 10.9
13		V805-000150	BOLT, TORX 5	1	TB-5*16 10.9
14		X547-002450	LABEL,ECHO	1	SRM-236TES
15		X505-007710	LABEL,CAUTION	1	
16		X524-001901	LABEL	1	

## CRANKCASE

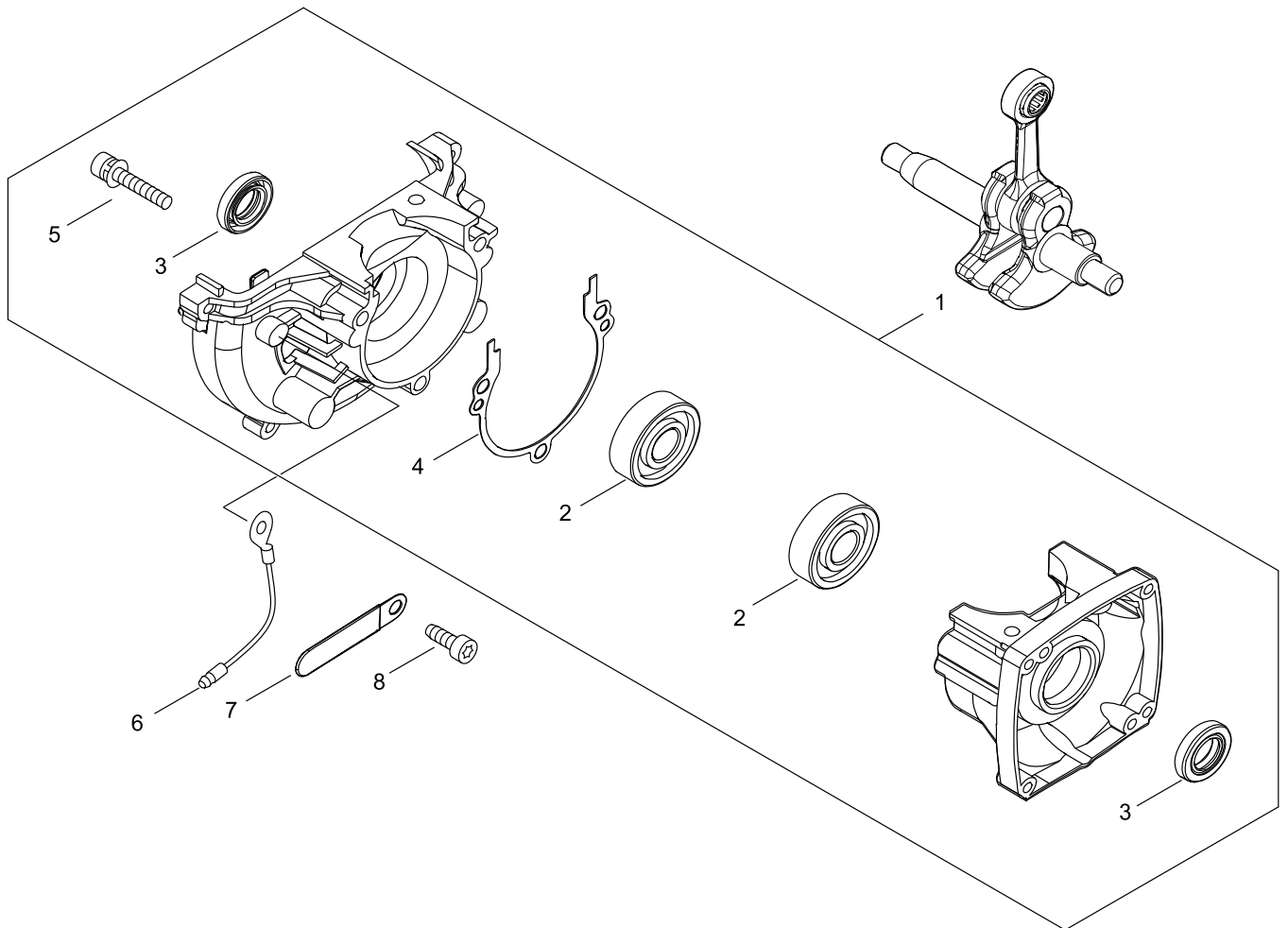

## CRANKCASE

Key No.	LV (+)	Part No	Description	Qty	Standard
1		P100-001870	CRANKCASE SET	1	
2	+	94035-36201	BEARING BALL	2	6201X3JR2C3
3	+	100212-42031	OILSEAL	2	ISCD 12*22*4.5
4	+	100242-42030	GASKET, CRANKCASE	1	
5	+	900162-05028	BOLT, H.S. 5*28	3	5*28 W,SW
6		156635-43130	LEAD, GROUND	1	
7		159116-21231	CLAMP	1	
8		V805-000130	BOLT, TORX 5	1	TB-5*10 10.9

# MAGNETO

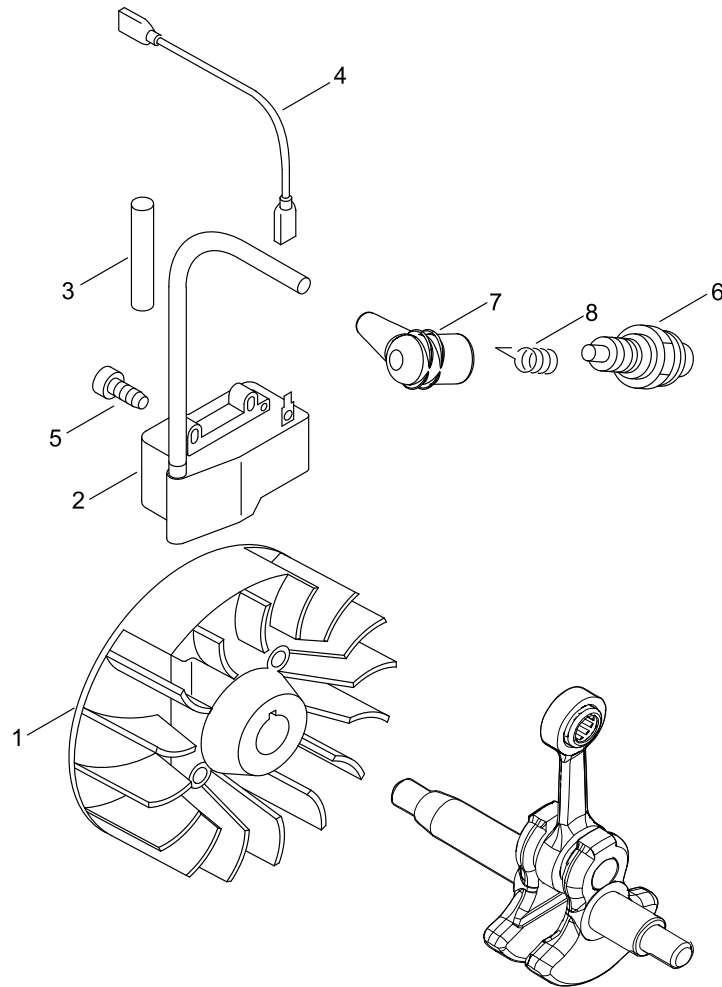

## MAGNETO

Key No.	LV (+)	Part No	Description	Qty	Standard
1		A409-000160	ROTOR,MAGNETO	1	
2		A411-000131	COIL,IGNITION	1	ID#C9148 GT/ PE
3		V475-007200	TUBE	1	7*L55
4		V485-001120	LEAD	1	L210 #187 CB104
5		V804-000070	BOLT, TORX 4	2	TB-4*20 12.9
6		A425-000000	SPARKPLUG	1	BPMR8Y
7		A427-000013	CAP,SPARK PLUG	1	
8		A426-000010	TERMINAL,SPARKPLUG	1	



## CLUTCH

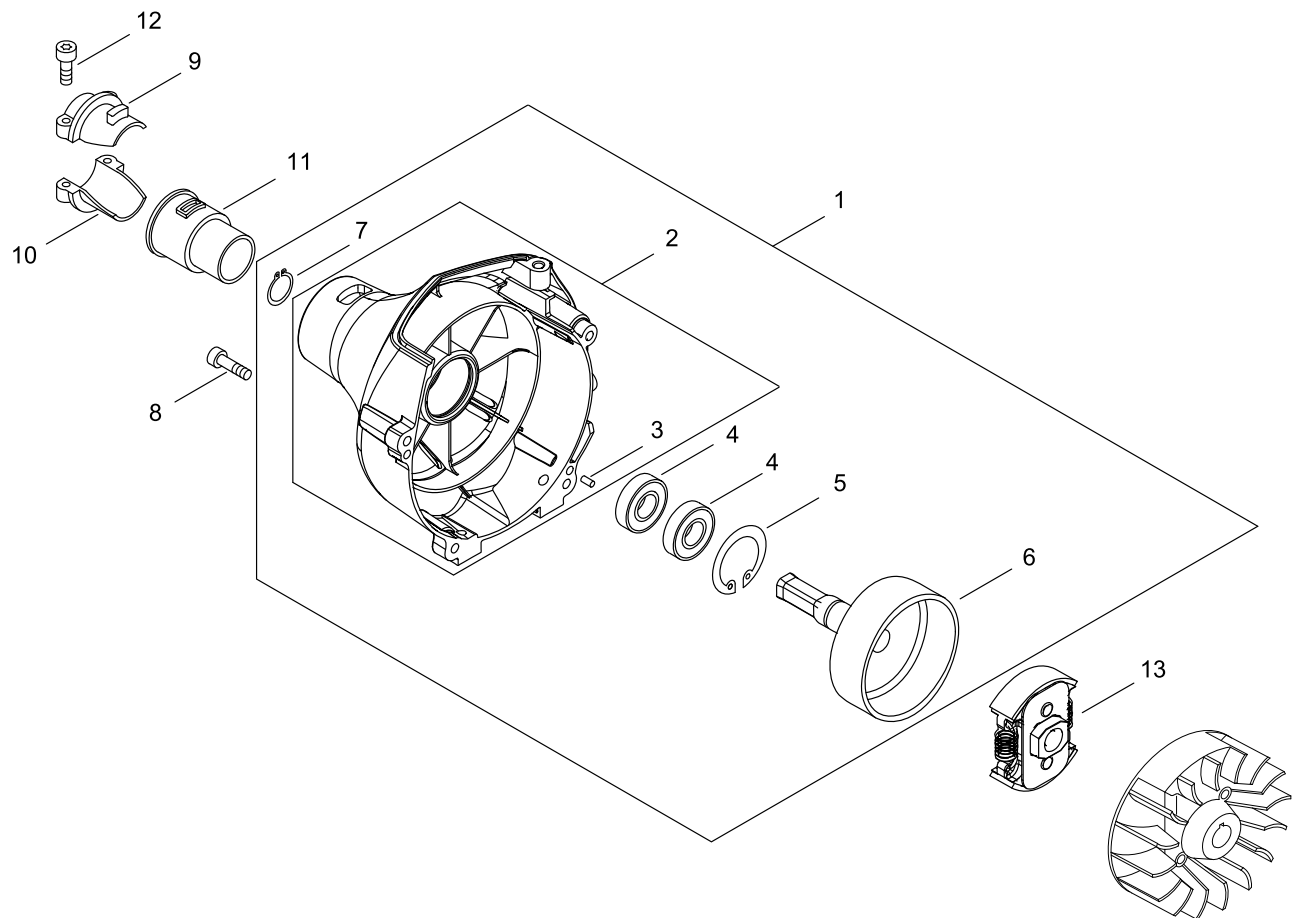

## CLUTCH

Key No.	LV (+)	Part No	Description	Qty	Standard
1		P021-016171	COVER,FAN ASSY	1	
2	+	A172-000861	COVER,FAN	1	
3	++	900330-40080	PIN F 4*8	2	4*8
4	+	900807-06001	BEARING, BALL 6001	2	6001V(LB)
5	+	900702-00028	CIRCLIP 28	1	CR-28
6	+	A556-000530	DRUM, CLUTCH	1	
7	+	900701-00012	CIRCLIP 12	1	CS-12
8		V804-000060	BOLT, TORX 4	4	TB-4*16 10.9
9		610922-27432	HOLDER	1	
10		610923-55230	HOLDER	1	
11		610910-55230	CUSHION	1	
12		V805-000160	BOLT, TORX 5	2	TB-5*20 10.9
13		A056-000770	CLUTCH ASY	1	

# AIR CLEANER, CARBURETOR

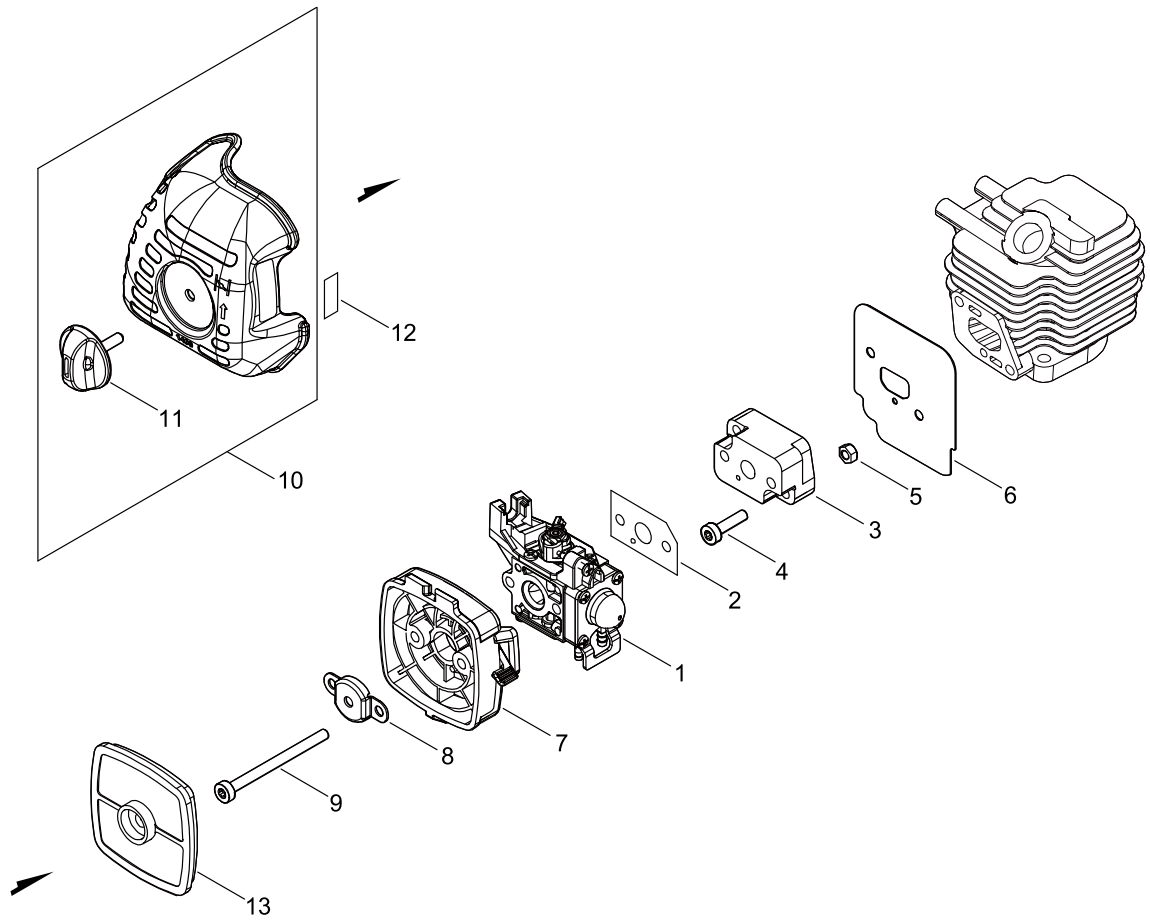

## AIR CLEANER, CARBURETOR

Key No.	LV (+)	Part No	Description	Qty	Standard
1		A021-003881	CARBURETOR, DIAPHRAGM	1	ZAMA RB-K113
2		V103-001390	GASKET,INTAKE	1	
3		130017-44331	INSULATOR	1	
4		V805-000160	BOLT, TORX 5	2	TB-5*20 10.9
5		900500-00005	NUT 5	2	5
6		V103-001360	GASKET,INTAKE	1	
7		P021-015571	CASE, AIR CLEANER	1	
8		129011-52730	PLATE, PREVENT	1	
9		V805-000100	BOLT, TORX 5	2	TB-5*65 10.9
10		P100-002260	LID,CLEANER ASY	1	
11	+	V299-000250	KNOB,FASTENER	1	
12		890332-52730	LABEL, CHOKE	1	
13		A226-001410	ELEMENT,AIR FILTER	1	

# CARBURETOR

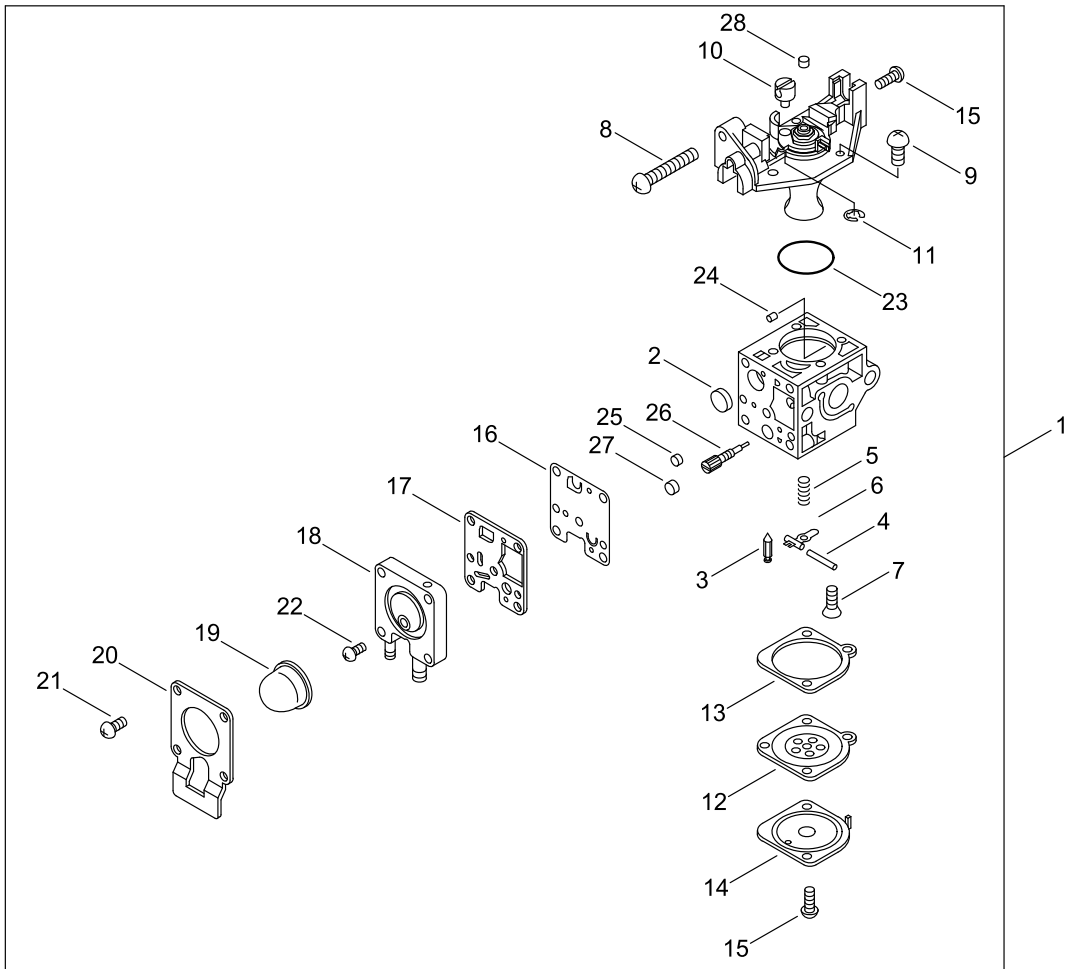

## CARBURETOR

Key No.	LV (+)	Part No	Description	Qty	Standard
1		A021-003881	CARBURETOR, DIAPHRAGM	1	ZAMA RB-K113
2	+	P005-000010	STRAINER	1	
3	+	125337-08260	VALVE, INLET NEEDLE	1	
4	+	125338-13930	PIN, METERING ARM	1	
5	+	P005-002430	SPRING, MET. LEVER	1	
6	+	125323-08260	ARM, VALVE	1	
7	+	125339-42030	SCREW	1	
8	+	P005-000100	SCREW, THROTTLEADJUST	1	
9	+	125344-13931	SCREW	3	
10	+	P005-001240	POST	1	
11	+	P005-000190	E-RING	1	
12	+	P005-002230	DIAPHRAGM ,METERING	1	
13	+	P005-000200	GASKET, METERING	1	
14	+	125342-52130	COVER, DIAPHRAGM	1	
15	+	125344-52130	SCREW	3	
16	+	P005-000510	DIAPHRAGM, PUMP	1	
17	+	P005-000520	GASKET, PUMP	1	
18	+	P005-001890	BASE, ASY PRIMER	1	
19	+	P005-003110	PUMP, PRIMER	1	
20	+	P005-000250	RETAINER	1	
21	+	P005-001900	SCREW	4	
22	+	P005-000270	SCREW	1	
23	+	P005-000280	O-RING	1	
24	+	P005-001000	ROLLER, GUIDE	1	
25	+	P005-001250	RETAINER,PLUG BALL	1	
26	+	P005-001260	SCREW,MAINN MIXTURE	1	
27	+	P005-001270	PLUG, AJUST SCREW	1	
28	+	A259-000010	CAP,LIMITER	1	

# FUEL TANK

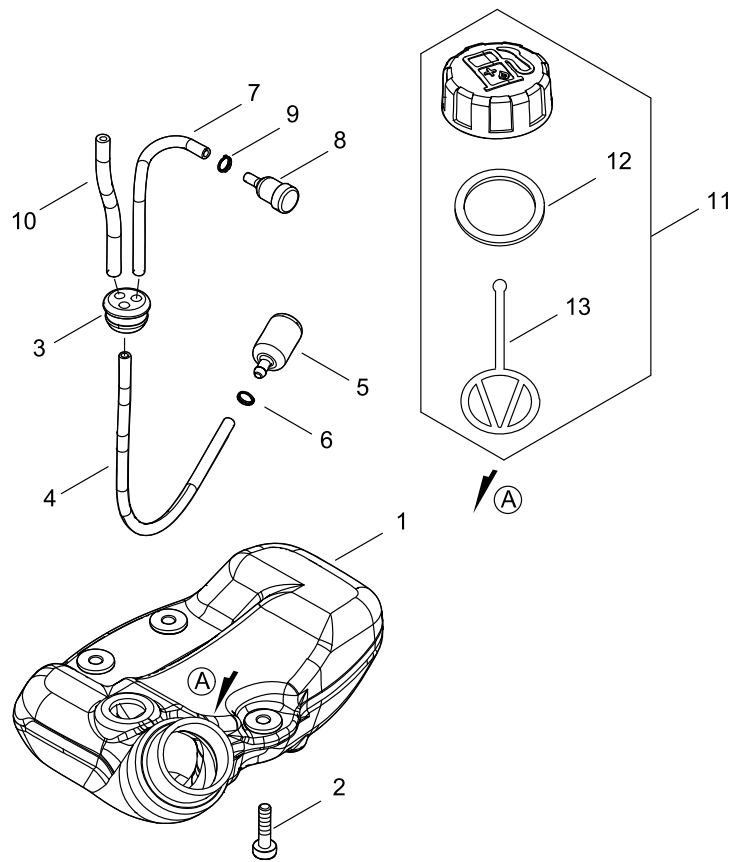

## FUEL TANK

Key No.	LV (+)	Part No	Description	Qty	Standard
1		A350-000801	TANK, FUEL	1	
2		V805-000160	BOLT, TORX 5	3	TB-5*20 10.9
3		132115-46730	GROMMET, FUEL	1	
4		V471-001231	PIPE	1	3*5*210
5		A369-000480	STRAINER, FUEL	1	125-959
6		V490-001240	CLIP	1	
7		V471-001211	PIPE	1	3*5*90
8		A356-000031	VALVE,CHECK	1	
9		V490-001240	CLIP	1	
10		132012-56030	PIPE	1	3*6*80 YL
11		P021-012211	CAP,FUEL ASY	1	
12	+	V107-000190	GASKET,FUEL CAP	1	37.9*T2.2
13	+	A365-000060	CONNECTOR,CAP	1	L=123



# MUFFLER

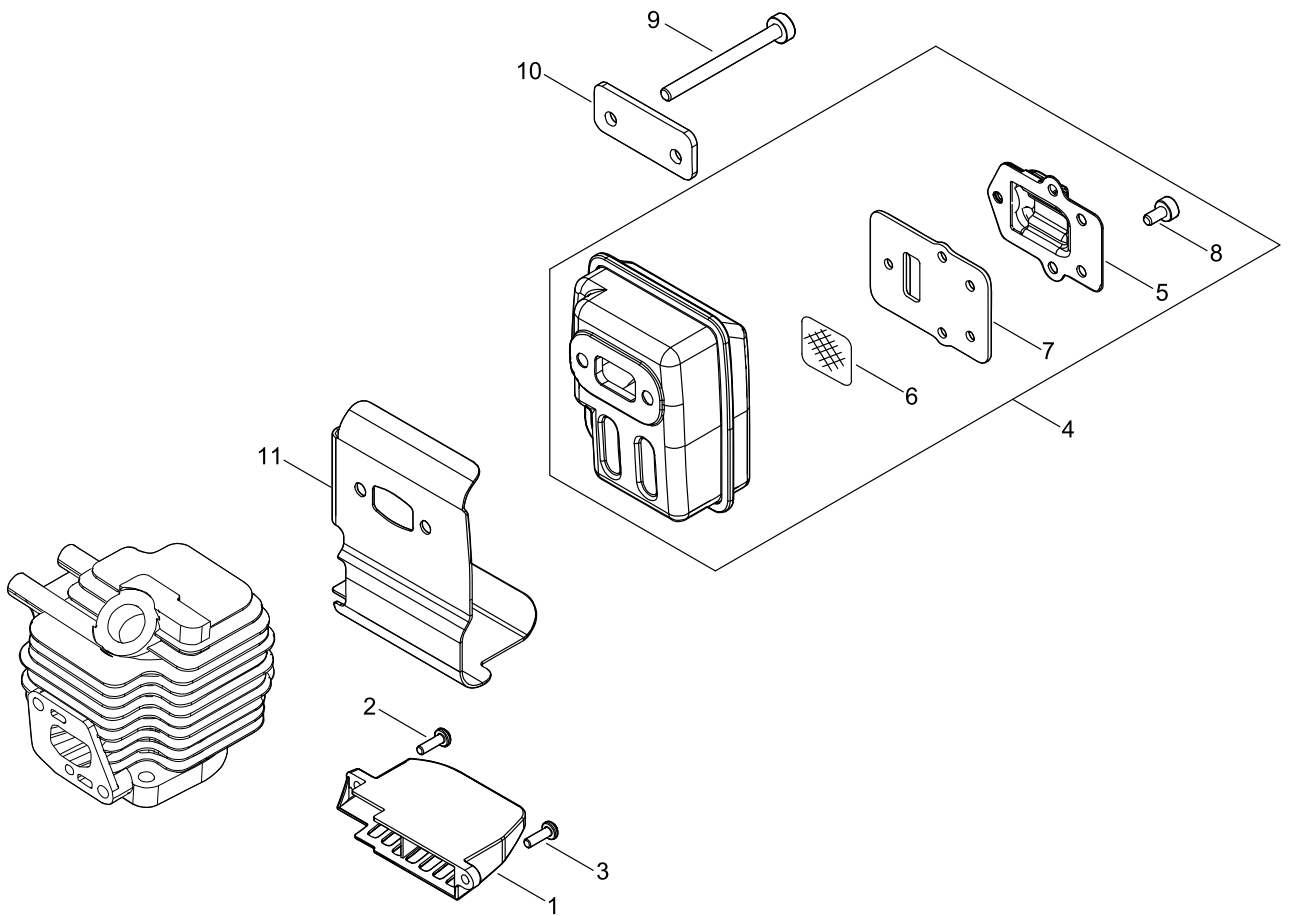

## MUFFLER

Key No.	LV (+)	Part No	Description	Qty	Standard
1		A320-000480	COVER,MUFFLER	1	
2		V805-000000	BOLT, TORX 5	1	TT-5*16 DG 10.9
3		V805-000150	BOLT, TORX 5	1	TB-5*16 10.9
4		P021-047652	MUFFLER ASY	1	
5	+	A313-000600	GUIDE,EXH	1	
6	+	145862-40630	SCREEN, MUFFLER	1	
7	+	V104-001761	GASKET,EXHAUST	1	
8	+	V804-000030	BOLT, TORX 4	5	TB-4*8 10.9
9		V805-000190	BOLT, TORX 5	2	TB-5*55 12.9
10		V150-000371	PLATE,EYE	1	
11		V104-000850	GASKET,EXHAUST	1	T1.0

# RECOIL STARTER, PULLY

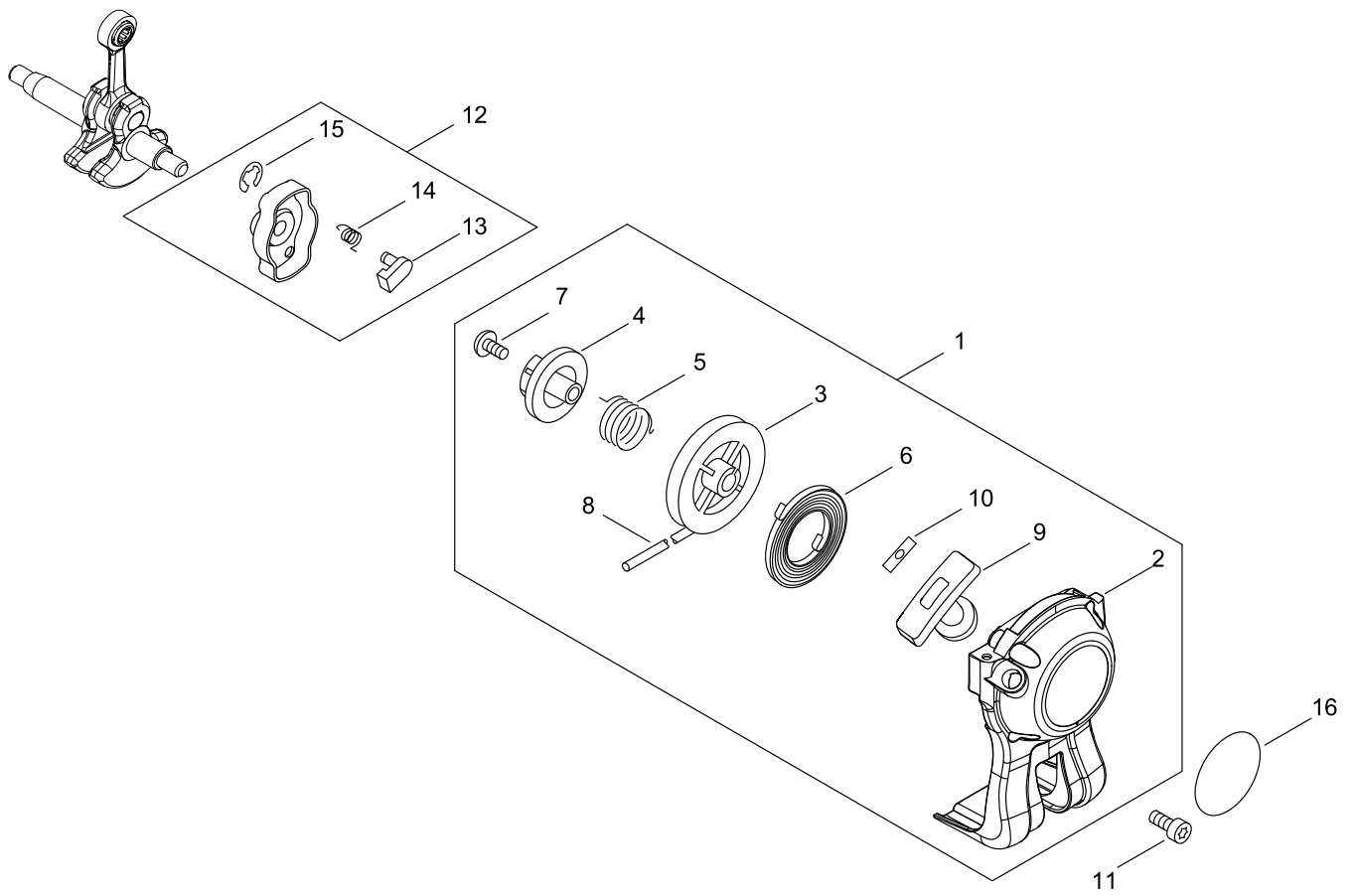

## RECOIL STARTER, PULLY

Key No.	LV (+)	Part No	Description	Qty	Standard
1		A051-001312	STARTER,RECOIL ASY	1	
2	+	P022-036970	CASE,STARTER	1	
3	+	P022-034040	DRUM, STARTER	1	
4	+	P022-034030	PLATE, CAM	1	
5	+	P022-008270	SPRING,DAMPER	1	
6	+	P022-019680	SPRING, SPIRAL	1	
7	+	177236-61830	SCREW	1	
8	+	P022-019990	ROPE, STARTER	1	
9	+	177228-27030	GRIP, STARTER	1	
10	+	P022-037670	STOPPER, ROPE	1	
11		V804-000060	BOLT, TORX 4	4	TB-4*16 10.9
12		A052-000180	PULLEY,ASM STARTER	1	
13	+	P022-006850	PAWL, STARTER	2	
14	+	P022-006510	SPRING, RETURN	2	
15	+	P022-002100	E-RING	2	4
16		X502-000890	LABEL,ECHO	1	

GEAR CASE, SHIELD

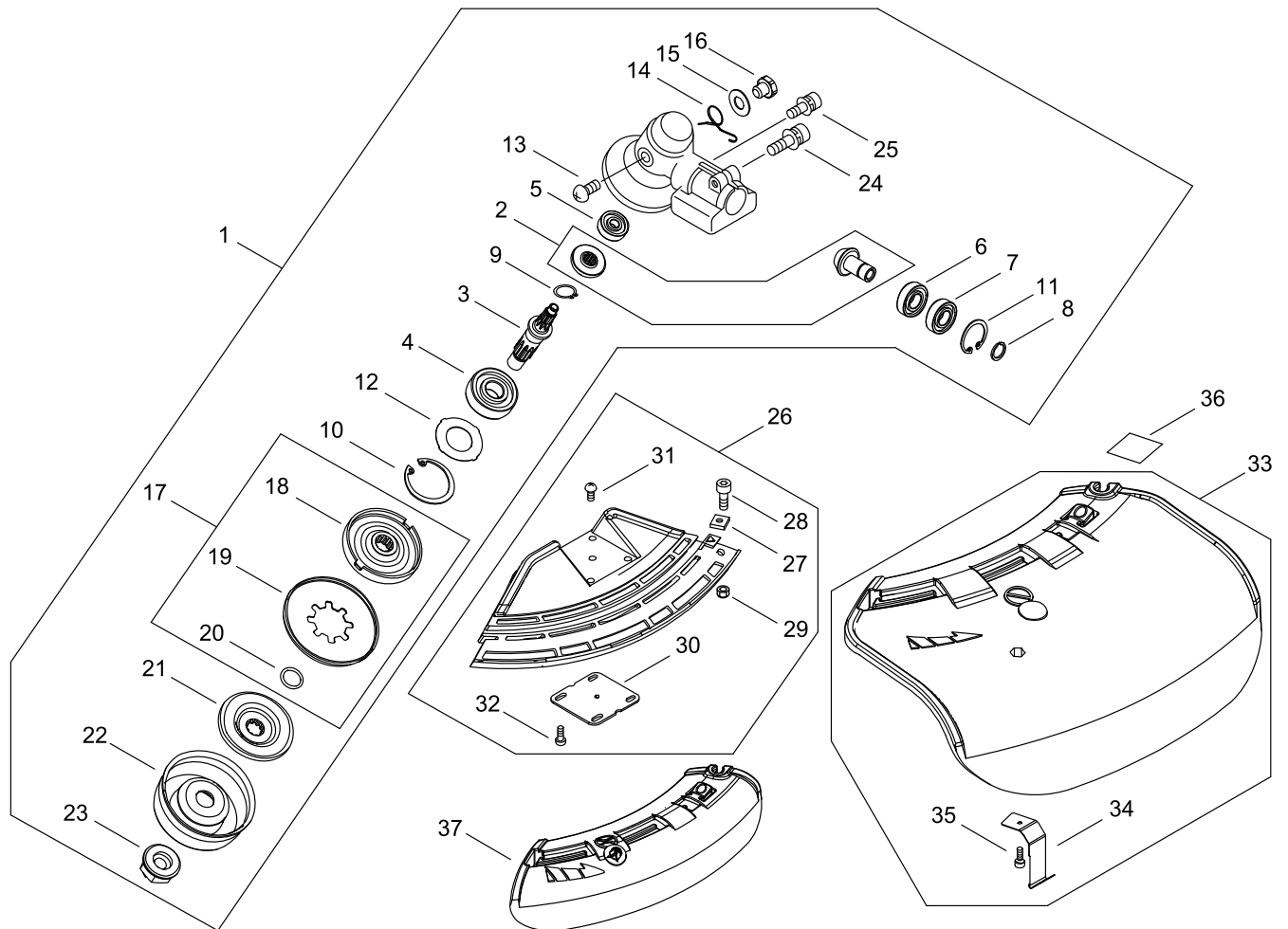

## GEAR CASE, SHIELD

Key No.	LV (+)	Part No	Description	Qty	Standard
1		P021-049070	GEAR CASE ASY	1	
2	+	V000-000230	GEAR SET, BEVEL	1	EU,1.62:1 SP6
3	+	C534-001080	SHAFT, GEAR	1	
4	+	900812-06201	BEARING, BALL 6201	1	6201DDU(LLU)
5	+	94060-00629	BEARING, BALL	1	
6	+	94060-00609	BEARING BALL	1	WEAPON BB609
7	+	94063-00609	BEARING, BALL	1	609Z
8	+	900701-00009	CIRCLIP 9	1	CS-9
9	+	900706-00012	CIRCLIP 12	1	WR-12
10	+	900702-00032	CIRCLIP 32	1	CR-32
11	+	900702-00025	CIRCLIP 25	1	CR-25
12	+	V340-000180	WASHER	1	
13	+	900220-04006	SCREW 4*6	1	4*6
14	+	V452-001310	SPRING,TORSION	1	
15	+	900603-50008	WASHER	1	8.5*18*0.8T
16	+	610434-50031	BOLT 8* 8	1	M8*8
17	+	610313-52932	FIXTURE,BLADE	1	
18	++	610313-52132	FIXTURE,BLADE	1	
19	++	610352-56830	PLATE, CUP	1	
20	++	900720-00012	O-RING 12	1	P-12
21	+	610314-52130	PLATE, ADAPTER (L)	1	
22	+	699229-56830	PLATE, COVER	1	
23	+	610320-52130	NUT 10	1	
24	+	V806-000020	BOLT, TORX 6	1	TB-6*25 10.9
25	+	V805-000140	BOLT, TORX 5	1	TB-5*12 10.9
26		P021-050810	SHIELD BLADE ASY	1	
27	+	900565-00005	NUT	1	5
28	+	V805-000170	BOLT, TORX 5	1	TB-5*25 10.9
29	+	900562-00005	NUT, LOCK	1	5
30	+	C552-000200	PLATE, SHIELD	1	
31	+	91316-04010	SCREW	1	M4*10
32	+	V805-000260	BOLT, TORX 5	4	TB5*25 10.9
33		P021-042900	SHIELD ASY, BLADE	1	
34	+	C554-000030	KNIFE, CORD	1	17INCH
35	+	V805-000150	BOLT, TORX 5	1	TB-5*16 10.9
36		X530-000580	LABEL,EYE CATCHER	1	HIGH TORQUE
37		C550-000541	SHIELD, BLADE	1	

## MAIN PIPE, HANDLE

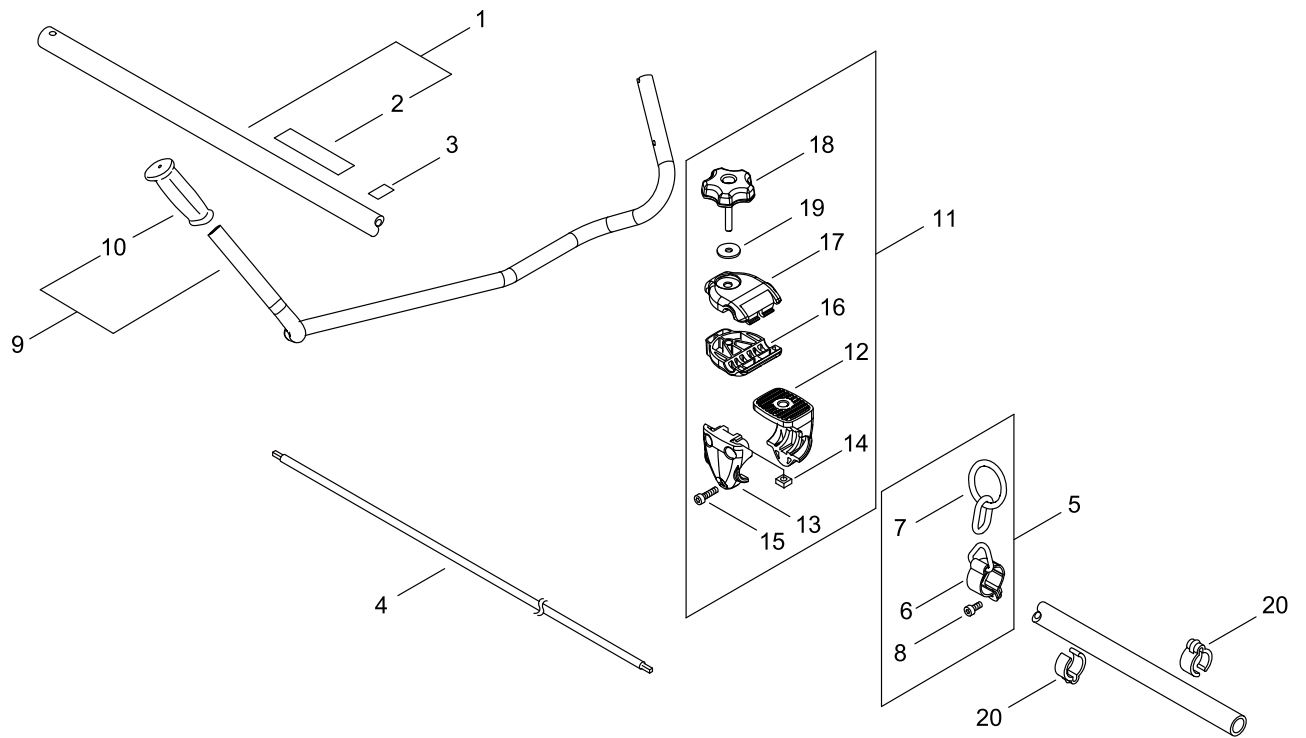

## MAIN PIPE, HANDLE

Key No.	LV (+)	Part No	Description	Qty	Standard
1		P021-043710	MAIN PIPE ASY	1	SRM-2305/U (26)
2	+	890617-43130	LABEL,CAUTION	1	
3		890152-04930	LABEL, CAUTION	1	
4		610018-27830	SHAFT, DRIVE	1	
5		P021-016221	HOOK ASS'Y	1	
6	+	301205-21331	HOOK	1	
7	+	301015-05330	HOOK, BAND	1	
8	+	V805-000140	BOLT, TORX 5	1	TB-5*12 10.9
9		P100-003860	HANDLE ASY	1	
10	+	C403-000031	GRIP,HANDLE	1	
11		P021-016232	FIXTURE,ASY HANDLE	1	
12	+	351312-52131	BRACKET, HANDLE (U)	1	
13	+	351313-52130	BRACKET, HANDLE (C)	1	
14	+	900565-50008	NUT	1	8*1.25
15	+	V805-000170	BOLT, TORX 5	3	TB-5*25 10.9
16	+	C423-000043	FIXTURE,HANDLE	1	
17	+	C423-000030	FIXTURE,HANDLE	1	
18	+	V299-000110	KNOB,FASTENER	1	
19	+	605014-54230	WASHER	1	
20		224924-52130	CLIP	2	25MM



# THROTTLE

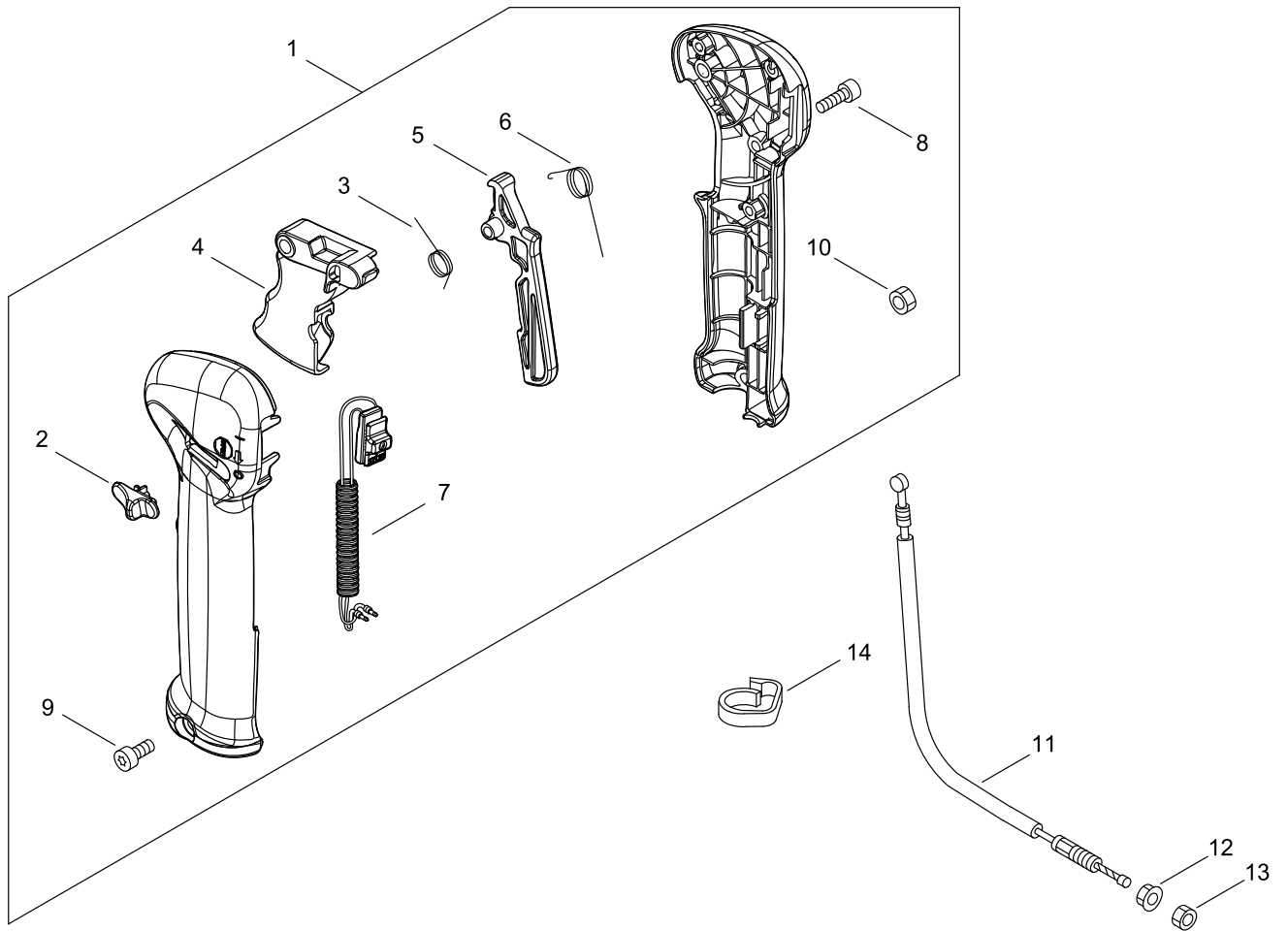

## THROTTLE

Key No.	LV (+)	Part No	Description	Qty	Standard
1		P100-007150	THROTTLE ASY	1	
2	+	C463-000020	KNOB, LATCH	1	
3	+	V452-000360	SPRING,TORSION	1	
4	+	C450-000270	CONTROL, THROTTLE	1	
5	+	C460-000111	LOCKOUT, THROTTLE	1	70MM
6	+	V452-000350	SPRING,TORSION	1	
7	+	P021-016050	SWITCH, IGNITION	1	
8	+	V804-000010	BOLT, TORX 4	3	TT-4*16 DG 10.9
9	+	V805-000050	BOLT, TORX 5	1	TB-5*30 10.9
10	+	900500-00005	NUT 5	1	5
11		V430-002330	CABLE,BOWDEN	1	960+90
12		900518-00006	NUT, FLANGE	1	6
13		900502-00006	NUT 6 (3N)	1	3N6
14		159112-09961	CLIP	1	

# ACCESSORIES

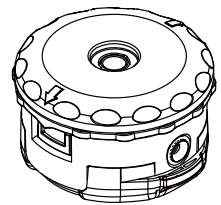
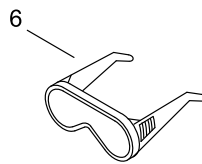
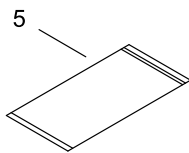
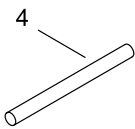
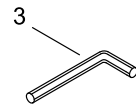
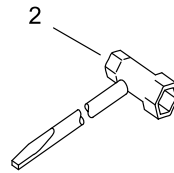
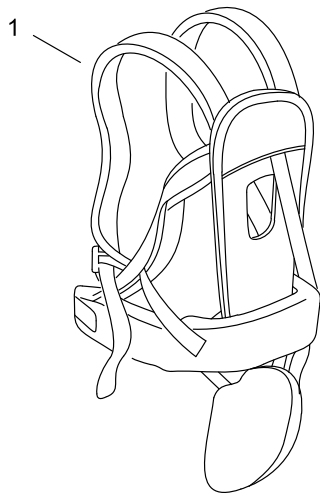

## ACCESSORIES

Key No.	LV (+)	Part No	Description	Qty	Standard
1		C062-000194	HARNESS,SHOULDER	1	
2		X602-000020	TOOL,WRENCH	1	17*19 L200
3		X605-000170	TOOL,L WRENCH	1	
4		X606-000080	TOOL,BAR	1	5*120
5		898510-07130	BAG, TOOL	1	
6		X690-000080	GOGGLE	1	SI CHINA, Z87.1

# NUMERICAL PARTS INDEX

Part No	Part description	Page	Part No	Part description	Page	Part No	Part description	Page
100013-11520	PIN, PISTON	2	900162-05028	BOLT, H.S. 5*28	4	A411-000131	COIL,IGNITION	6
100014-11520	SPACER, PISTON PIN	2	900220-04006	SCREW 4*6	20	A425-000000	SPARKPLUG	6
100015-04630	CIRCLIP, PISTON PIN	2	900330-40080	PIN F 4*8	8	A426-000010	TERMINAL,SPARKPLUG	6
100212-42031	OILSEAL	4	900500-00005	NUT 5	10	A427-000013	CAP,SPARK PLUG	6
100242-42030	GASKET, CRANKCASE	4	900500-00005	NUT 5	24	A556-000530	DRUM, CLUTCH	8
101010-44332	GASKET, CYL. BASE	2	900502-00006	NUT 6 (3N)	24	C062-000194	HARNES,SHOULDER	26
125323-08260	ARM, VALVE	12	900518-00006	NUT, FLANGE	24	C403-000031	GRIP,HANDLE	22
125337-08260	VALVE, INLET NEEDLE	12	900562-00005	NUT, LOCK	20	C423-000030	FIXTURE,HANDLE	22
125338-13930	PIN, METERING ARM	12	900565-00005	NUT	20	C423-000043	FIXTURE,HANDLE	22
125339-42030	SCREW	12	900565-50008	NUT	22	C450-000270	CONTROL, THROTTLE	24
125342-52130	COVER, DIAPHRAGM	12	900603-50008	WASHER	20	C460-000111	LOCKOUT, THROTTLE	24
125344-13931	SCREW	12	900701-00009	CIRCLIP 9	20	C463-000020	KNOB, LATCH	24
125344-52130	SCREW	12	900701-00012	CIRCLIP 12	8	C534-001080	SHAFT, GEAR	20
129011-52730	PLATE, PREVENT	10	900702-00025	CIRCLIP 25	20	C550-000541	SHIELD, BLADE	20
130017-44331	INSULATOR	10	900702-00028	CIRCLIP 28	8	C552-000200	PLATE, SHIELD	20
132012-56030	PIPE	14	900702-00032	CIRCLIP 32	20	C554-000030	KNIFE, CORD	20
132115-46730	GROMMET, FUEL	14	900706-00012	CIRCLIP 12	20	P005-000010	STRAINER	12
145862-40630	SCREEN, MUFFLER	16	900720-00012	O-RING 12	20	P005-000100	SCREW, THROTTLEADJUST	12
156635-43130	LEAD, GROUND	4	900807-06001	BEARING, BALL 6001	8	P005-000190	E-RING	12
159112-09961	CLIP	24	900812-06201	BEARING, BALL 6201	20	P005-000200	GASKET, METERING	12
159116-21231	CLAMP	4	91316-04010	SCREW	20	P005-000250	RETAINER	12
177228-27030	GRIP, STARTER	18	94035-36201	BEARING BALL	4	P005-000270	SCREW	12
177236-61830	SCREW	18	94060-00609	BEARING BALL	20	P005-000280	O-RING	12
224924-52130	CLIP	22	94060-00629	BEARING, BALL	20	P005-000510	DIAPHRAGM, PUMP	12
301015-05330	HOOK, BAND	22	94063-00609	BEARING, BALL	20	P005-000520	GASKET, PUMP	12
301205-21331	HOOK	22	A011-001410	CRANKSHAFT,ASY	2	P005-001000	ROLLER, GUIDE	12
351312-52131	BRACKET, HANDLE (U)	22	A021-003881	CARBURETOR, DIAPHRAGM	10	P005-001240	POST	12
351313-52130	BRACKET, HANDLE (C)	22	A021-003881	CARBURETOR, DIAPHRAGM	12	P005-001250	RETAINER,PLUG BALL	12
605014-54230	WASHER	22	A051-001312	STARTER,RECOIL ASY	18	P005-001260	SCREW,MAINN MIXTURE	12
610018-27830	SHAFT, DRIVE	22	A052-000180	PULLEY,ASM STARTER	18	P005-001270	PLUG, AJUST SCREW	12
610313-52132	FIXTURE,BLADE	20	A056-000770	CLUTCH ASY	8	P005-001890	BASE, ASY PRIMER	12
610313-52932	FIXTURE,BLADE	20	A101-000090	RING,PISTON	2	P005-001900	SCREW	12
610314-52130	PLATE, ADAPTER (L)	20	A130-002100	CYLINDER	2	P005-002230	DIAPHRAGM ,METERING	12
610320-52130	NUT 10	20	A160-001090	COVER,CYLINDER	2	P005-002430	SPRING, MET. LEVER	12
610352-56830	PLATE, CUP	20	A172-000861	COVER,FAN	8	P005-003110	PUMP, PRIMER	12
610434-50031	BOLT 8* 8	20	A226-001410	ELEMENT,AIR FILTER	10	P021-007712	PISTON KIT	2
610910-55230	CUSHION	8	A259-000010	CAP,LIMITER	12	P021-012211	CAP,FUEL ASY	14
610922-27432	HOLDER	8	A313-000600	GUIDE,EXH	16	P021-015571	CASE, AIR CLEANER	10
610923-55230	HOLDER	8	A320-000480	COVER,MUFFLER	16	P021-016050	SWITCH, IGNITION	24
699229-56830	PLATE, COVER	20	A350-000801	TANK, FUEL	14	P021-016171	COVER,FAN ASSY	8
890152-04930	LABEL, CAUTION	22	A356-000031	VALVE,CHECK	14	P021-016221	HOOK ASS'Y	22
890332-52730	LABEL, CHOKE	10	A365-000060	CONNECTOR,CAP	14	P021-016232	FIXTURE,ASY HANDLE	22
890617-43130	LABEL,CAUTION	22	A369-000480	STRAINER, FUEL	14	P021-042900	SHIELD ASY, BLADE	20
898510-07130	BAG, TOOL	26	A409-000160	ROTOR,MAGNETO	6	P021-043710	MAIN PIPE ASY	22
900162-05022	BOLT, H.S. 5*22	2						

# NUMERICAL PARTS INDEX

Part No	Part description	Page	Part No	Part description	Page
P021-047652	MUFFLER ASY	16	V805-000100	BOLT, TORX 5	10
P021-049070	GEAR CASE ASY	20	V805-000130	BOLT, TORX 5	4
P021-050810	SHIELD BLADE ASY	20	V805-000140	BOLT, TORX 5	20
P022-002100	E-RING	18	V805-000140	BOLT, TORX 5	22
P022-006510	SPRING, RETURN	18	V805-000150	BOLT, TORX 5	2
P022-006850	PAWL, STARTER	18	V805-000150	BOLT, TORX 5	16
P022-008270	SPRING,DAMPER	18	V805-000150	BOLT, TORX 5	20
P022-019680	SPRING, SPIRAL	18	V805-000160	BOLT, TORX 5	8
P022-019990	ROPE, STARTER	18	V805-000160	BOLT, TORX 5	10
P022-034030	PLATE, CAM	18	V805-000160	BOLT, TORX 5	14
P022-034040	DRUM, STARTER	18	V805-000170	BOLT, TORX 5	20
P022-036970	CASE,STARTER	18	V805-000170	BOLT, TORX 5	22
P022-037670	STOPPER, ROPE	18	V805-000190	BOLT, TORX 5	16
P100-001870	CRANKCASE SET	4	V805-000260	BOLT, TORX 5	20
P100-002260	LID,CLEANER ASY	10	V806-000020	BOLT, TORX 6	20
P100-003860	HANDLE ASY	22	X502-000890	LABEL,ECHO	18
P100-007150	THROTTLE ASY	24	X505-007710	LABEL,CAUTION	2
V000-000230	GEAR SET, BEVEL	20	X524-001901	LABEL	2
V103-001360	GASKET,INTAKE	10	X530-000580	LABEL,EYE CATCHER	20
V103-001390	GASKET,INTAKE	10	X547-002450	LABEL,ECHO	2
V104-000850	GASKET,EXHAUST	16	X602-000020	TOOL,WRENCH	26
V104-001761	GASKET,EXHAUST	16	X605-000170	TOOL,L WRENCH	26
V107-000190	GASKET,FUEL CAP	14	X606-000080	TOOL,BAR	26
V150-000371	PLATE,EYE	16	X690-000080	GOGGLE	26
V299-000110	KNOB,FASTENER	22			
V299-000250	KNOB,FASTENER	10			
V340-000180	WASHER	20			
V430-002330	CABLE,BOWDEN	24			
V452-000350	SPRING,TORSION	24			
V452-000360	SPRING,TORSION	24			
V452-001310	SPRING,TORSION	20			
V471-001211	PIPE	14			
V471-001231	PIPE	14			
V475-007200	TUBE	6			
V485-001120	LEAD	6			
V490-001240	CLIP	14			
V553-000060	BEARING,NEEDLE 8	2			
V804-000010	BOLT, TORX 4	24			
V804-000030	BOLT, TORX 4	16			
V804-000060	BOLT, TORX 4	8			
V804-000060	BOLT, TORX 4	18			
V804-000070	BOLT, TORX 4	6			
V805-000000	BOLT, TORX 5	2			
V805-000000	BOLT, TORX 5	16			
V805-000050	BOLT, TORX 5	24			